

Project Management - Production Order

Source: [Hohe99], adapted by Farid El Masri, adjusted by Gerhard Pokorny

Transfer the following verbal description into an ERM:

- a) A project (Proj-#) consists of work packages (WP-#), which are connected to a hierarchical structure; each work package, except those of the highest hierarchy level is assigned to exactly one work package of the next higher hierarchy level.
- b) There are employees (SI-ID) who are active in work packages (possibly also several ones), a work package can also employ several employees. Each work package has exactly one responsible person; Employees can be responsible for several work packages.
- c) Production orders (Prod-#) can be classified as those generated by projects and those which are manufactured to stock. The former are assigned to exactly one work package; a work package can also activate several production orders.
- d) Each production order is assigned to exactly one routing (RO-#) and one scheduling variant (SV-#).

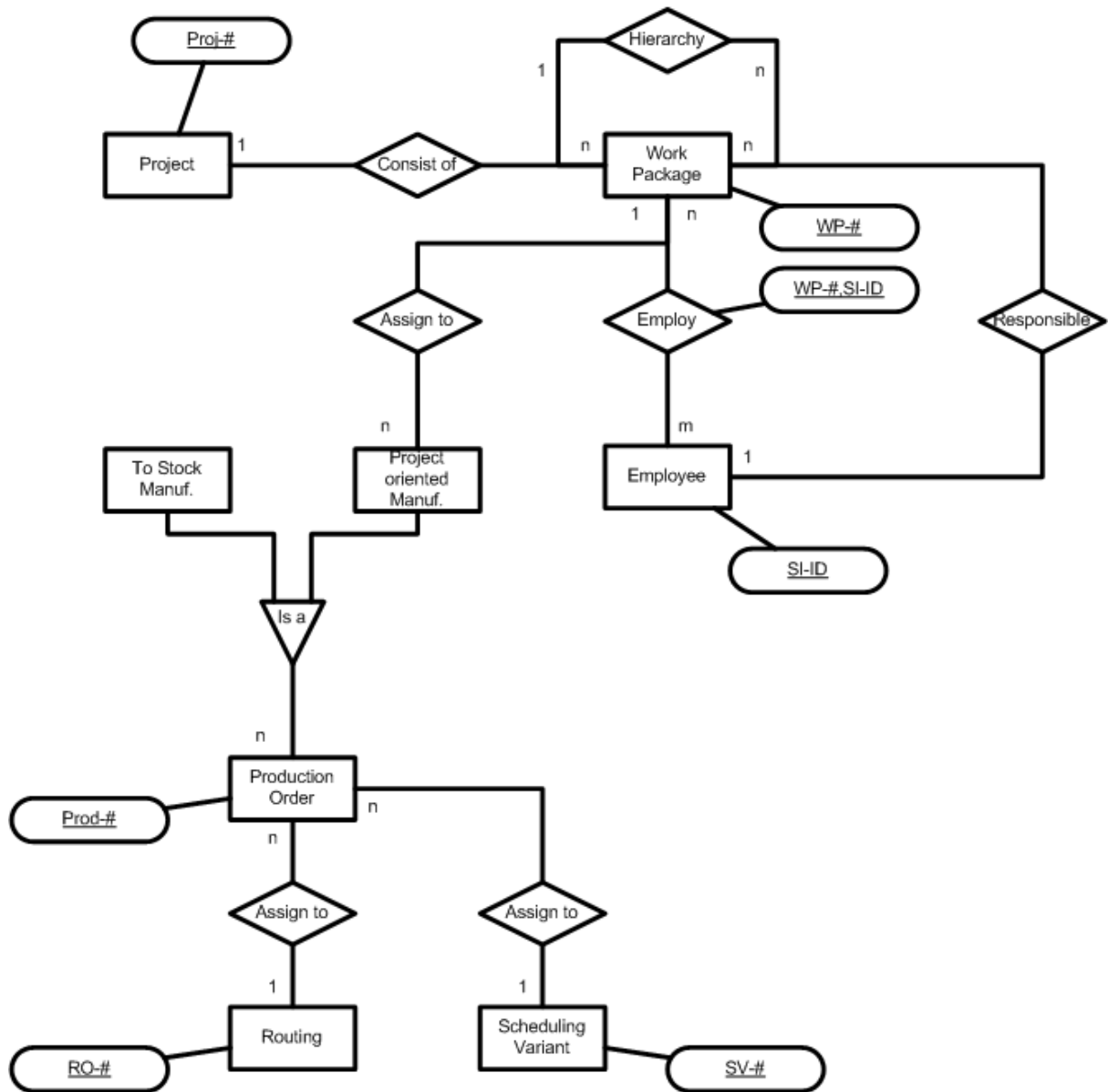

Project

<u>Proj-#</u>	..

Employee

<u>SI-ID</u>	..

Work Package

<u>WP-#</u>	HWP-#	Proj-#	SI-ID	..

Employ

<u>SI-ID</u>	<u>WP-#</u>	..

Production Order

<u>Prod-#</u>	RO-#	SV-#	WP-#	Type-#	..

Routing

<u>RO-#</u>	..

Scheduling Variant

<u>SV-#</u>	..