

Person in Organisation

Source: [Sche98, p. 53], adapted by Andreas Schlager, adjusted by Gerhard Pokorny

Transfer the following verbal description into an ERM:

- a) A person (P-ID) is either an employee or a manager.
- b) Persons work for one or more companies (C-ID). Companies usually employ at least one person.
- c) A manager manages one department (Dept-ID), which is assigned to one company, while companies have several departments.

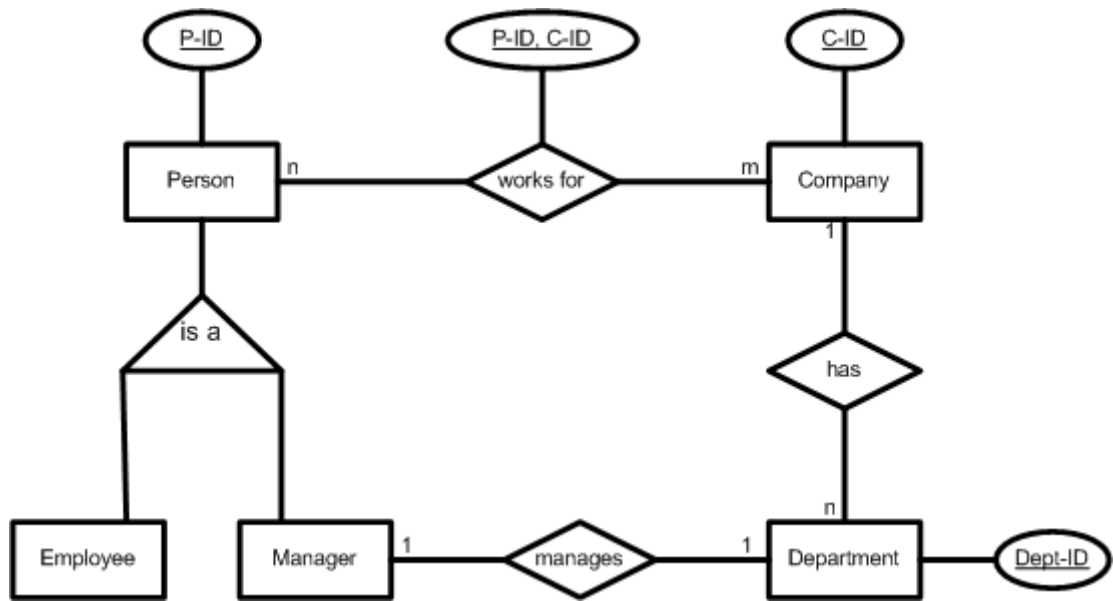

Person

<u>P-ID</u>	P-Type	Dept-ID	..

Company

<u>C-ID</u>	..

Department

<u>Dept-ID</u>	C-ID	..

Works for

<u>P-ID</u>	<u>C-ID</u>	..