

Flight Personnel Training Requirements

Source: Designed by Andreas Schlager, adjusted by Gerhard Pokorny

Transfer the following verbal description into an ERM:

- a) While pilots (Pilot-ID) can be assigned to only one aircraft type (Type-ID), flight attendants (Flight Att-ID) may be assigned to one or more aircraft types at the same time.
- b) One type-specific emergency training (Cert-ID) as well as one type rating (Type-R-ID) are provided for one specific aircraft type.
- c) Flight attendants as well as pilots require a separate emergency training for each aircraft type. A type rating is only needed by pilots.

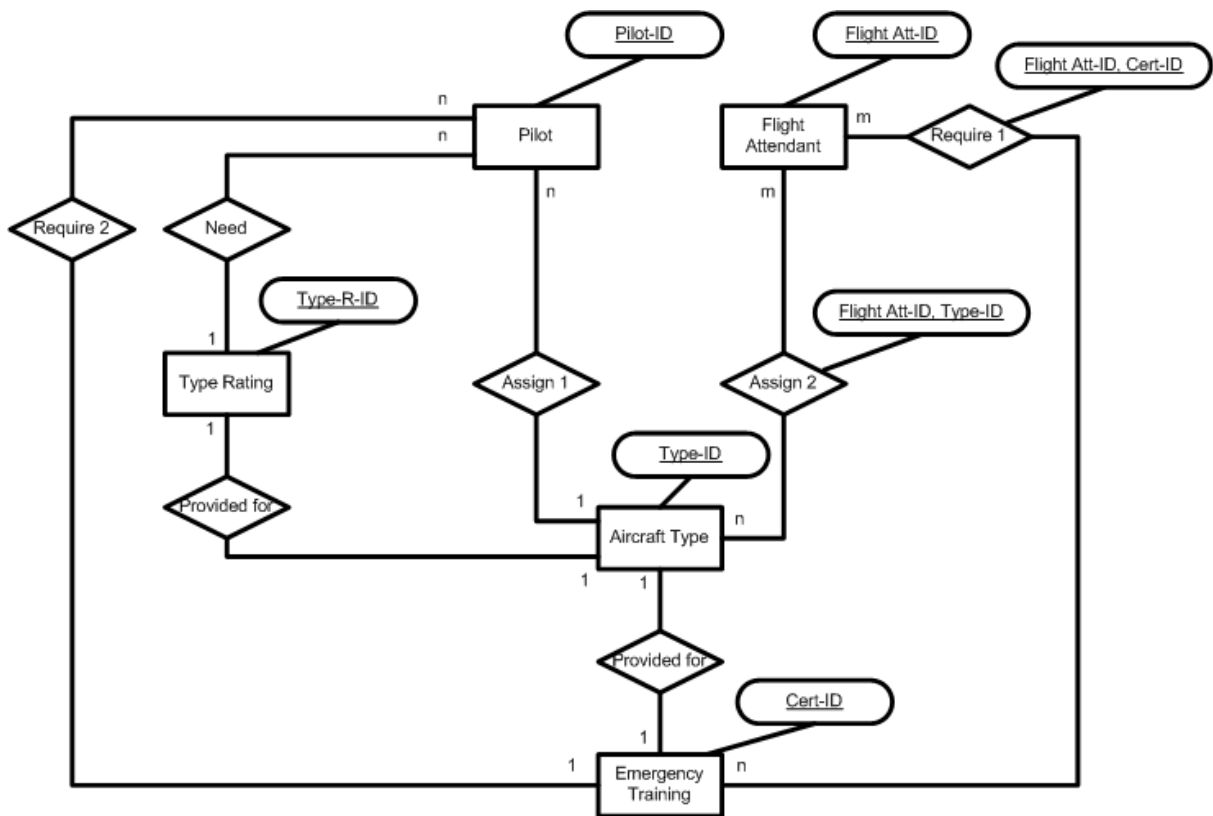

Pilot

<u>Pilot-ID</u>	Type-ID	Type-R-ID	Cert-ID	...

assign 2

<u>Flight Att-ID</u>	Type-ID	...

Emergency Training

<u>Cert-ID</u>	Type-ID	...

Type Rating

<u>Type-R-ID</u>	Type-ID	...

require 1

<u>Flight Att-ID</u>	<u>Cert-ID</u>	...

Flight Attendant

<u>Flight Att-ID</u>	...

Aircraft Type

<u>Type-ID</u>	...